

# Boeremos met Wors

1  
Wedding March Am B<sup>7</sup> B<sup>7</sup>/E D<sup>m</sup>/F C/G C/G G G C

5  
Intro: C G C G

9  
Coupl.1 C G C F C D<sup>7</sup> G

17  
Pre: F C F C F C D<sup>7</sup> G

25  
Refr C G Am G F C G

33  
Tussenstuk C G F C C F C G

40  
Coupl.1 C G C F C D<sup>7</sup> G

48  
Pre: F C F C F C D<sup>7</sup> G

56  
Refr C G Am G F C G

64  
Tussenstuk C G

66  
Brug: Am B<sup>7</sup> Em F C G C F C

74  
Refr C G Am G F C G

82  
Refr C G Am G F C G C

# BOEREMOS MET WORS

PAUL MARTIJN

@ BLAZERSPARTIJEN.NL

♩. = 64

3  
6-8

COUPLET 1

13

18

23

REFREIN

8

26-33

2

34-35

41

COUPLET 2

47

51

ALTO SAXOPHONE

REFREIN 2

8

2

57-64

65-66

67 BRIDGE

72

REFREIN

7

1.

2.

75-81

86

92

3

1.

2.

96-98

RIT. . . . .

# BOEREMOS MET WORS

PAUL MARTIJN

@ BLAZERSPARTIJEN.NL

♩. = 64

6

COUplet 1

15

23

REFREIN

32

41

COUplet 2

49

V.S.

BASS IN B $\flat$

57 REFRAIN 2

65 BRIDGE

75 REFRAIN

83

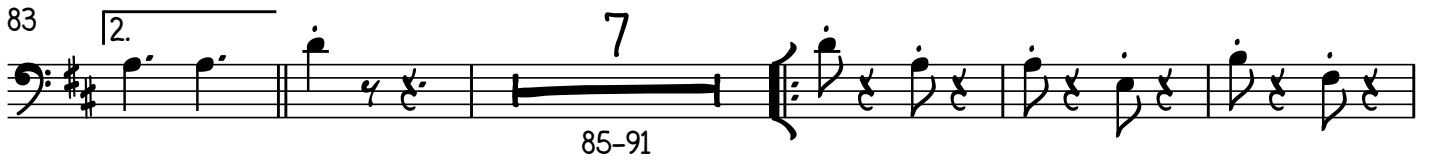

95

# BOEREMOS MET WORS

PAUL MARTIJN  
@ BLAZERSPARTIJEN.NL

♩. = 64

6 COUPLET 1

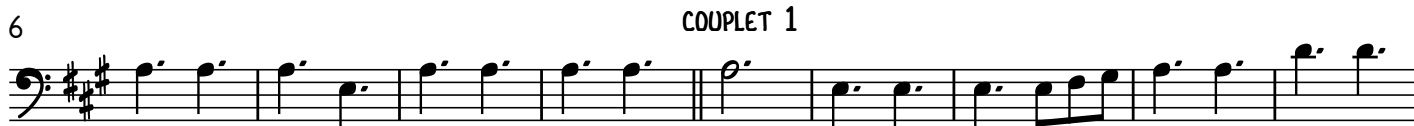

15

24 REFRAIN

33

41 COUPLET 2

49

BASS IN E<sub>b</sub>

57 REFRAIN 2

65 BRIDGE

75 REFRAIN

84

96

RIT. . . . .

# BOEREMOS MET WORS

PAUL MARTIJN  
@ BLAZERSPARTIJEN.NL

♩ = 64

14

TRPT.

TRPT.

ALTO SAX.

TEN. SAX.

TBN.

TBN.

BASS

BASS

20

TRPT.

TRPT.

ALTO SAX.

TEN. SAX.

TBN.

TBN.

BASS

BASS

26 REFREIN

32 TY

COUPLET 2

40

47

REFREIN 2

53

59

66

BRIDGE

72

REFREIN

78

TPT.

TPT.

ALTO SAX.

TEN. SAX.

TBN.

TBN.

BASS

BASS

85

TPT.

TPT.

ALTO SAX.

TEN. SAX.

TBN.

TBN.

BASS

BASS

92

97

# BOEREMOS MET WORS

PAUL MARTIJN

@ BLAZERSPARTIJEN.NL

♩. = 64

3

COUPLÉT 1

13

18

23

REFREIN

8

26-33

2

34-35

41

COUPLÉT 2

47

52

TENOR SAXOPHONE/BARITON

REFREIN 2

8

2

57-64

65-66

67 BRIDGE

71

REFREIN

7

1.

2.

75-81

86

92

3

1.

2.

96-98

RIT. . . . .

# BOEREMOS MET WORS

PAUL MARTIJN  
@ BLAZERSPARTIJEN.NL

♩. = 64

6

COUPLET 1

13

18

24

REFREIN

30

34

4

40 COUPLET 2

47

52

57 REFRAIN 2

63

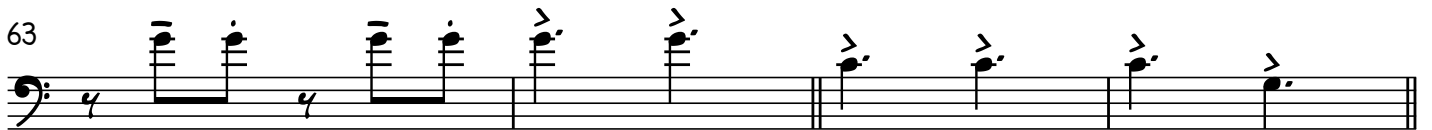

BRIDGE 7 REFRAIN

78

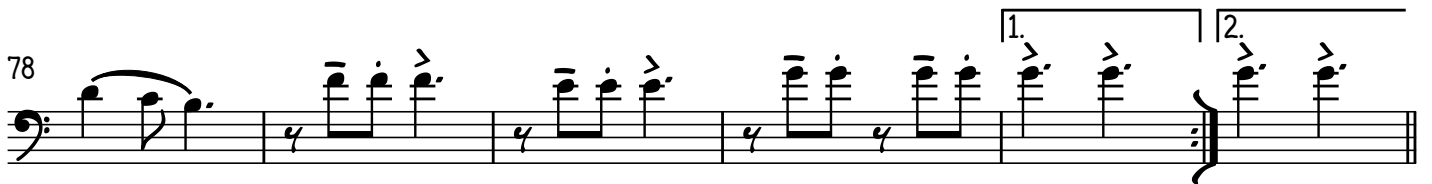

8

96

RIT. . . . .

# BOEREMOS MET WORS

PAUL MARTIJN  
© BLAZERSPARTIJEN.NL

♩. = 64

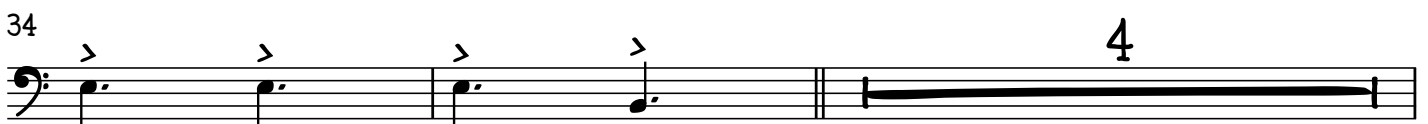
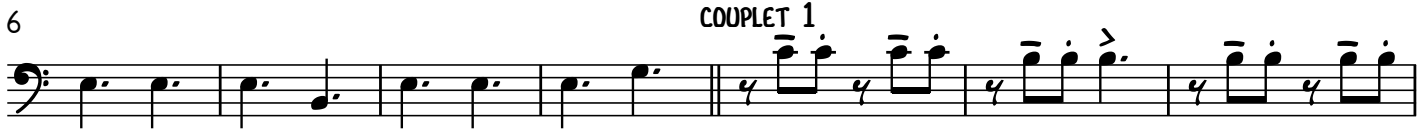

40 COUplet 2

47

52

57 REFRAIN 2

65 BRIDGE 7

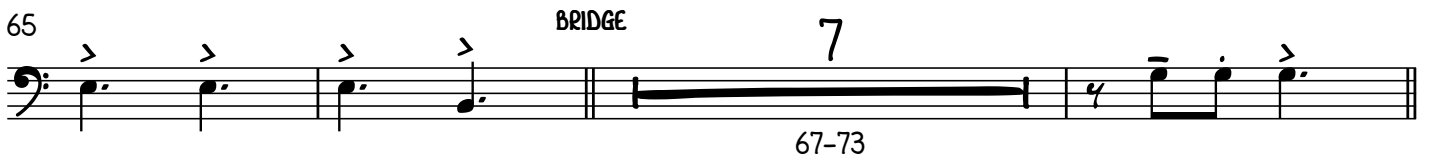

67-73

75 REFRAIN

82 1. 2. 8

84-91

95

98 1. 2.

RIT. . . . .

# BOEREMOS MET WORS

PAUL MARTIJN  
@ BLAZERSPARTIJEN.NL

♩. = 64

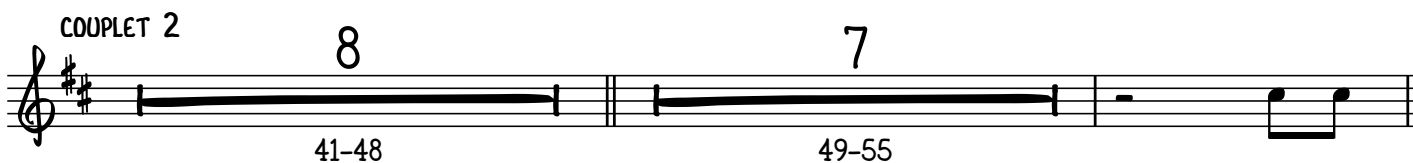

TRUMPET 1 IN BB

67 BRIDGE

75 REFREIN

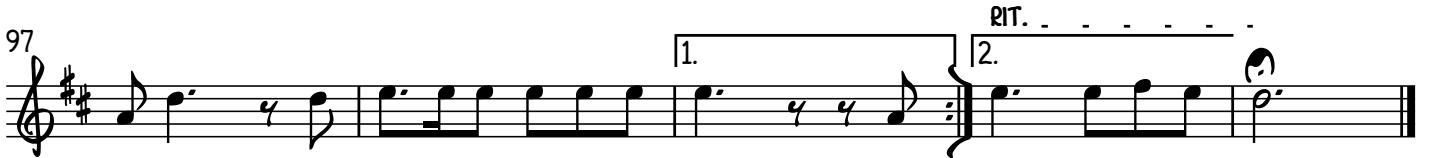
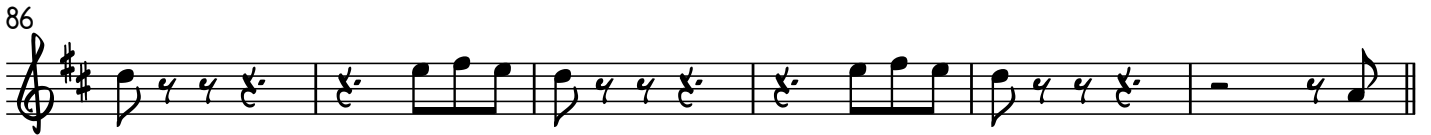
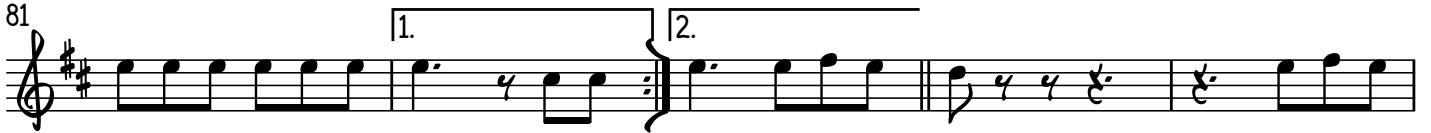

# BOEREMOS MET WORS

PAUL MARTIJN  
@ BLAZERSPARTIJEN.NL

♩. = 64

6

COUPLET 1

7

REFREIN

29

34

TY

COUPLET 2

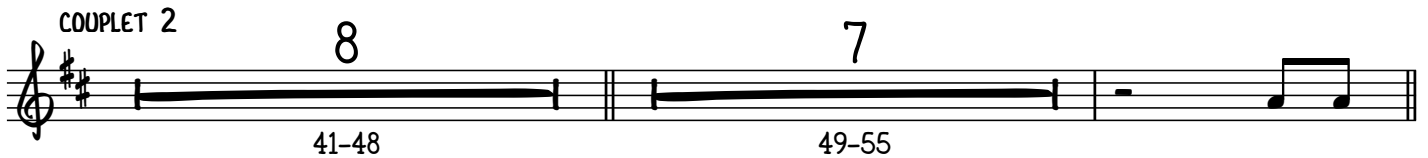

7

49-55

57

REFREIN 2

62

TRUMPET 2 IN B $\flat$

67 BRIDGE

75 REFRAIN

RIT. . . . .